



north country healthcare

# NCH Demographics Data CY 2025

Tyler Ruggles

DATE : 03/26/2026

# AVH – Patient Demographics Data

- Data shown is for Unique Patient Demographics for Androscoggin Valley Hospital. Date Ranges Provided are for Calendar Year 2025

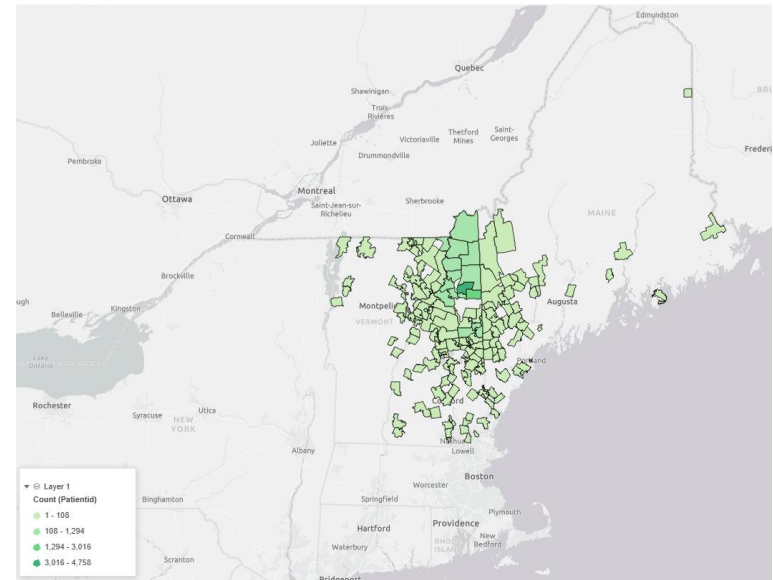

Patients	
State Name	Count
New Hampshire	10,169
Vermont	356
Maine	227

# AVH – Patient Demographics Data

- Data shown is for Unique Patient Demographics for Androscoggin Valley Hospital by Age Group. Date Ranges Provided are for Calendar Year 2025

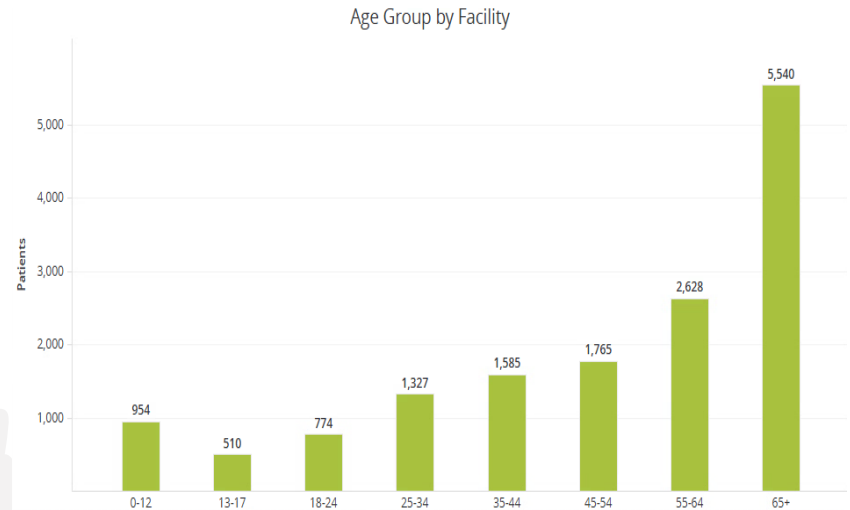

Patients	
State Name	Count
New Hampshire	10,169
Vermont	356
Maine	227

# WMC – Patient Demographics Data

- Data shown is for Unique Patient Demographics for Weeks Medical Center. Date Ranges Provided are for the Calendar Year 2025

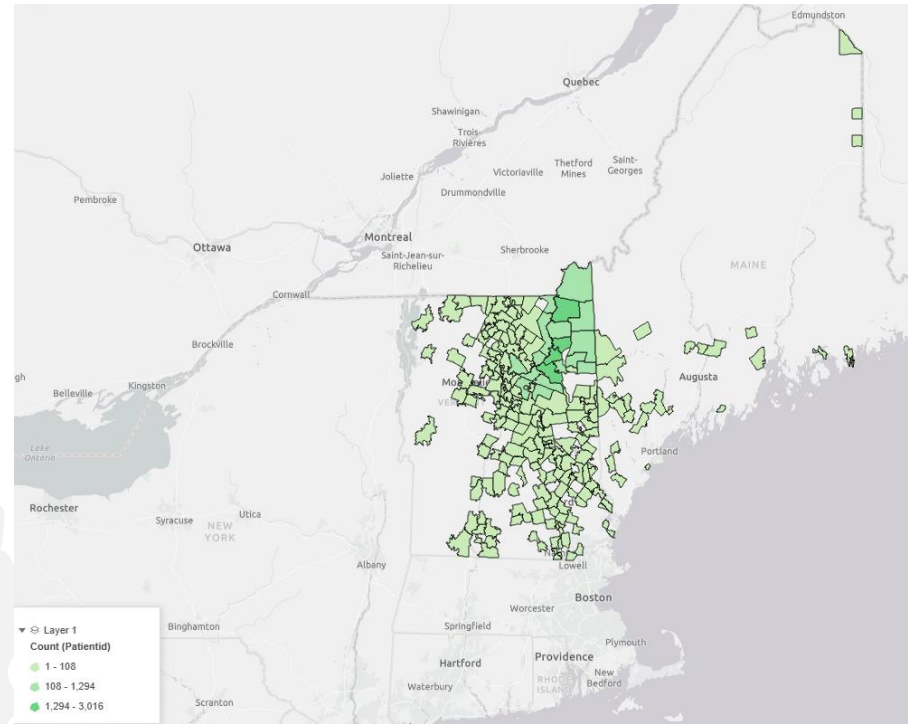

Patients	
State Name	Count
New Hampshire	14,791
Vermont	2,372
Maine	31

# WMC – Patient Demographics Data

- Data shown is for Unique Patient Demographics by Age Group for Weeks Medical Center. Date Ranges Provided are for the Calendar Year 2025

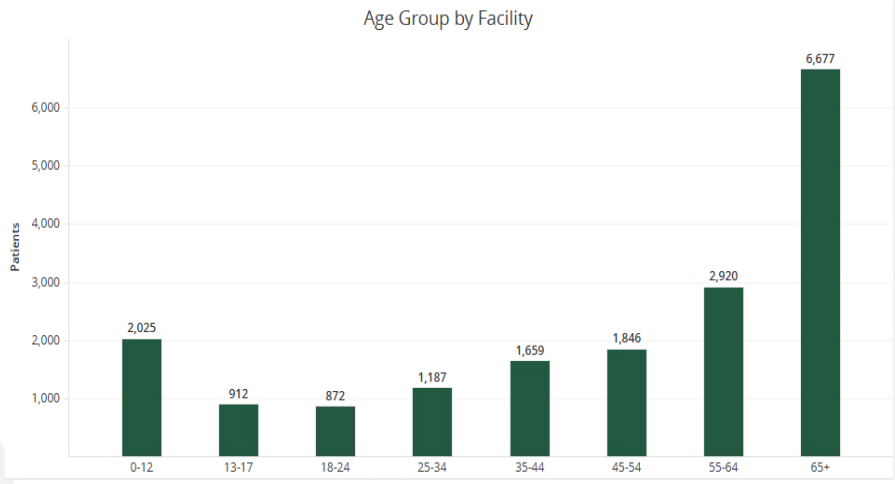

Patients	
State Name	Count
New Hampshire	14,791
Vermont	2,372
Maine	31

# UCVH – Patient Demographics Data

- Data shown is for Unique Patient Demographics for Upper Connecticut Valley Hospital. Date Ranges Provided are for Calendar Year 2025

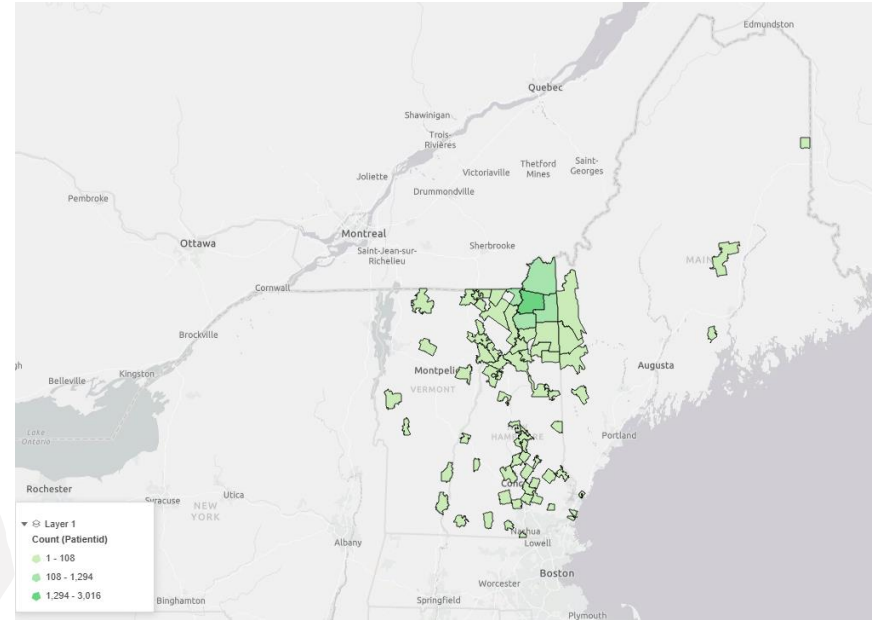

Patients	
State Name	Count
New Hampshire	3,182
Vermont	663
Maine	12

# UCVH – Patient Demographics Data

- Data shown is for Unique Patient Demographics by Age Group for Upper Connecticut Valley Hospital. Date Ranges Provided are for the Calendar Year 2025.

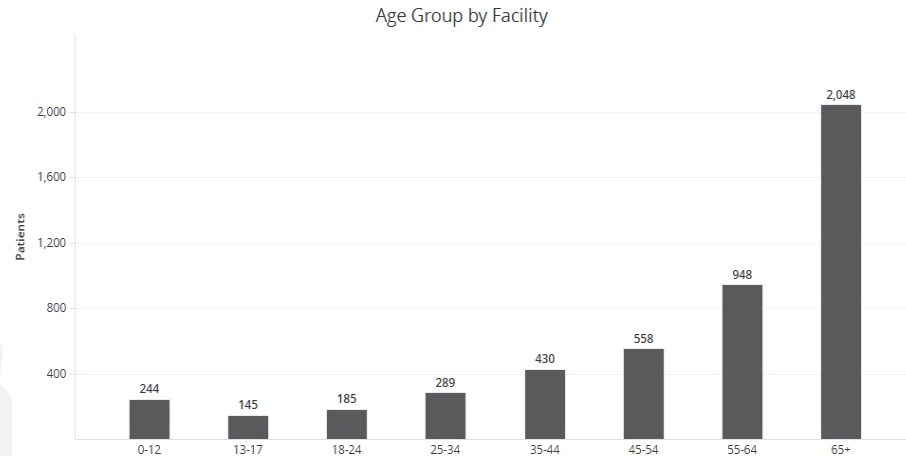

## Patients

State Name	Count
New Hampshire	3,182
Vermont	663
Maine	12

# NCHHHA – Patient Demographics Data

- Data shown is for Unique Patient Demographics, North Country Home Health & Hospice Agency. Date Ranges Provided are for the Calendar Year 2025.

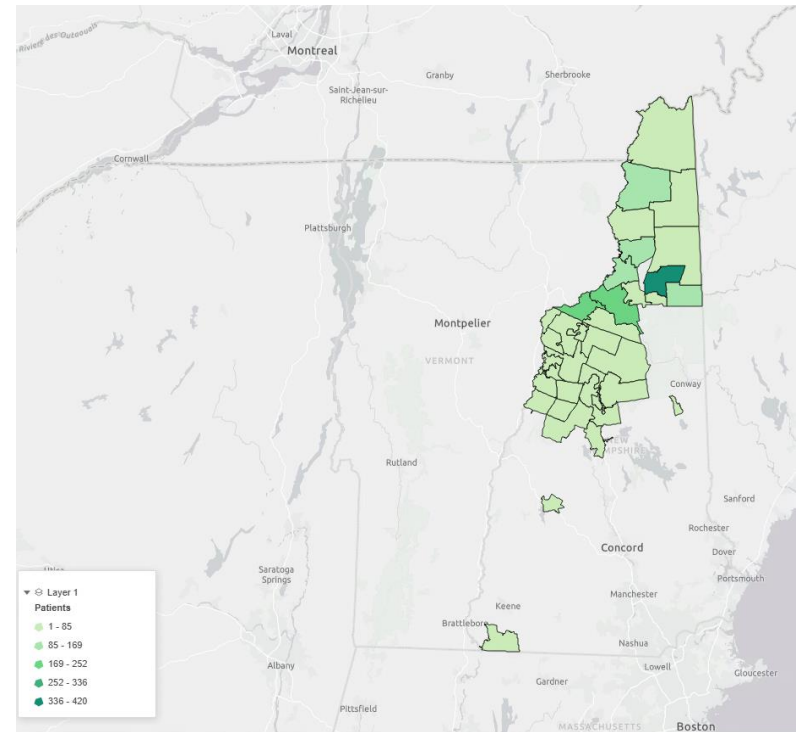

Patients by Service Line	
Dataset Name	Patients
Home Health	1,607
Hospice	506
Long Term Care	56
Palliative Care	3

# NCHHHA – Patient Demographics Data

- Data shown is for Unique Patient Demographics, North Country Home Health & Hospice Agency by Service Line by Town. Date Ranges Provided are for the Calendar Year 2025.

Patients			
Dataset Name	Home Health	Hospice	Long Term Care
City	Patients	Patients	Patients
Berlin	294	87	12
Littleton	152	45	6
Lancaster	92	42	8
Whitefield	88	63	--
Colebrook	80	18	6
Gorham	66	30	--
Groveton	62	14	4
Bethlehem	47	15	1
Woodsville	36	6	4
Franconia	31	19	1





3/27/2026